VISIT…

LANZAROTE Caliente.COM

KEYBOARD SCORES

16 page

ADAPTATION AND TRANSCRIPTION BY DEUSDET COPPEN

TELEPHONE

Lady GaGa featuring Beyoncé

TOQUE TECLADO

Copyright © 2001-2010 - Transcription by Deusdet Coppen to MUSIC PUBLISHING
Score Free - Artist Lady Gaga FEATURING Beyoncé

TELEPHONE Lady GaGa featuring Beyoncé

Words and Music by Lady Gaga, Rodney "Darkchild" Jerkins

Copyright © 2010 Adaptation and Transcription by Deusdet Coppen Publishing
Rights for Artist Lady GaGa Featuring Beyoncé assigned to MUSIC - Score free

レディ・ガガ TELEPHONE - Mステ LADY GAGA

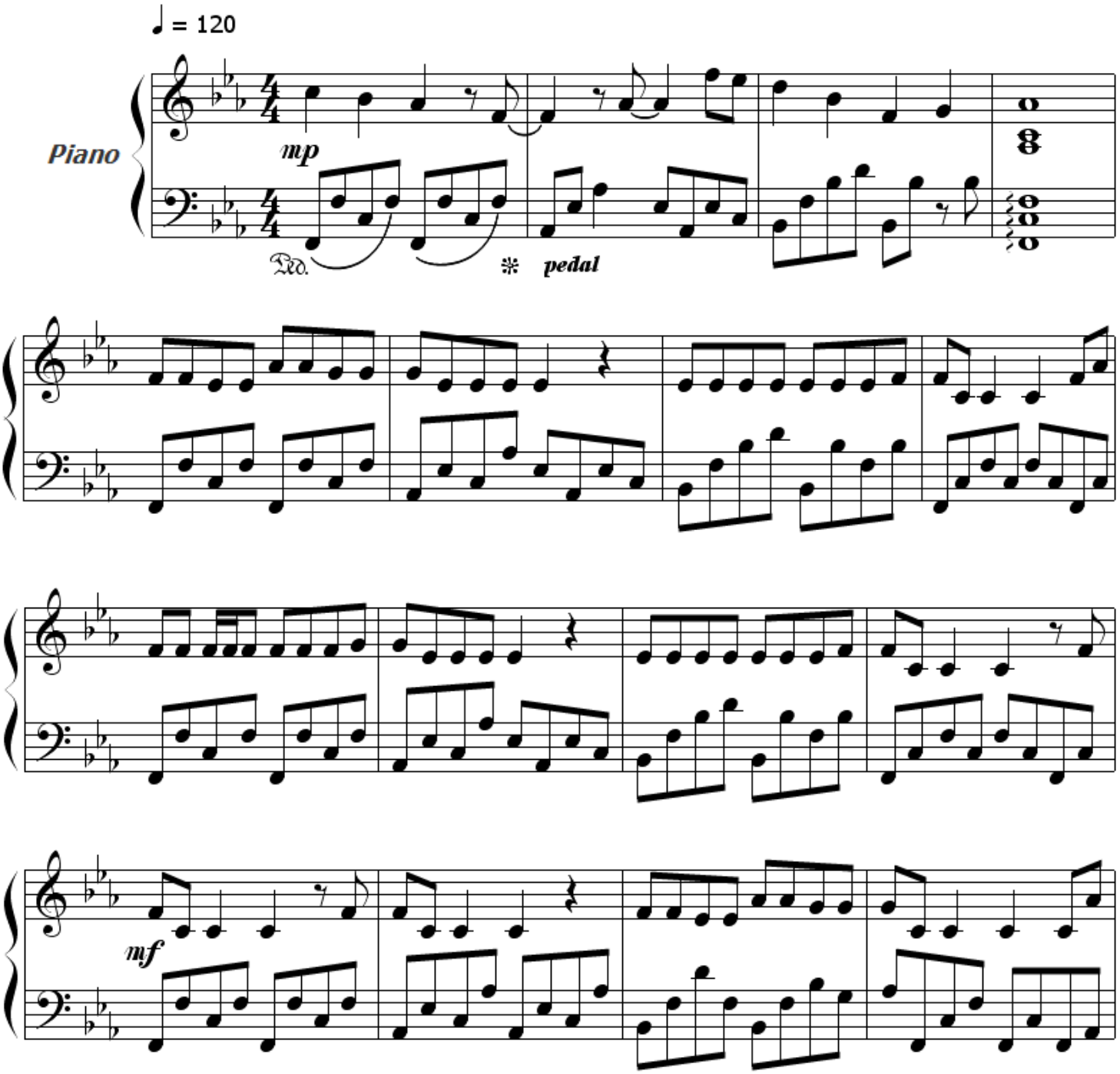

Copyright © 2001-2010 - Transcription by Deusdet Coppen to MUSIC PUBLISHING. Score Free - Rights for Artist Lady GaGa
All Rigths Reserved (S.J.P - PR) e-mail deusdetcolppen@gmail.com

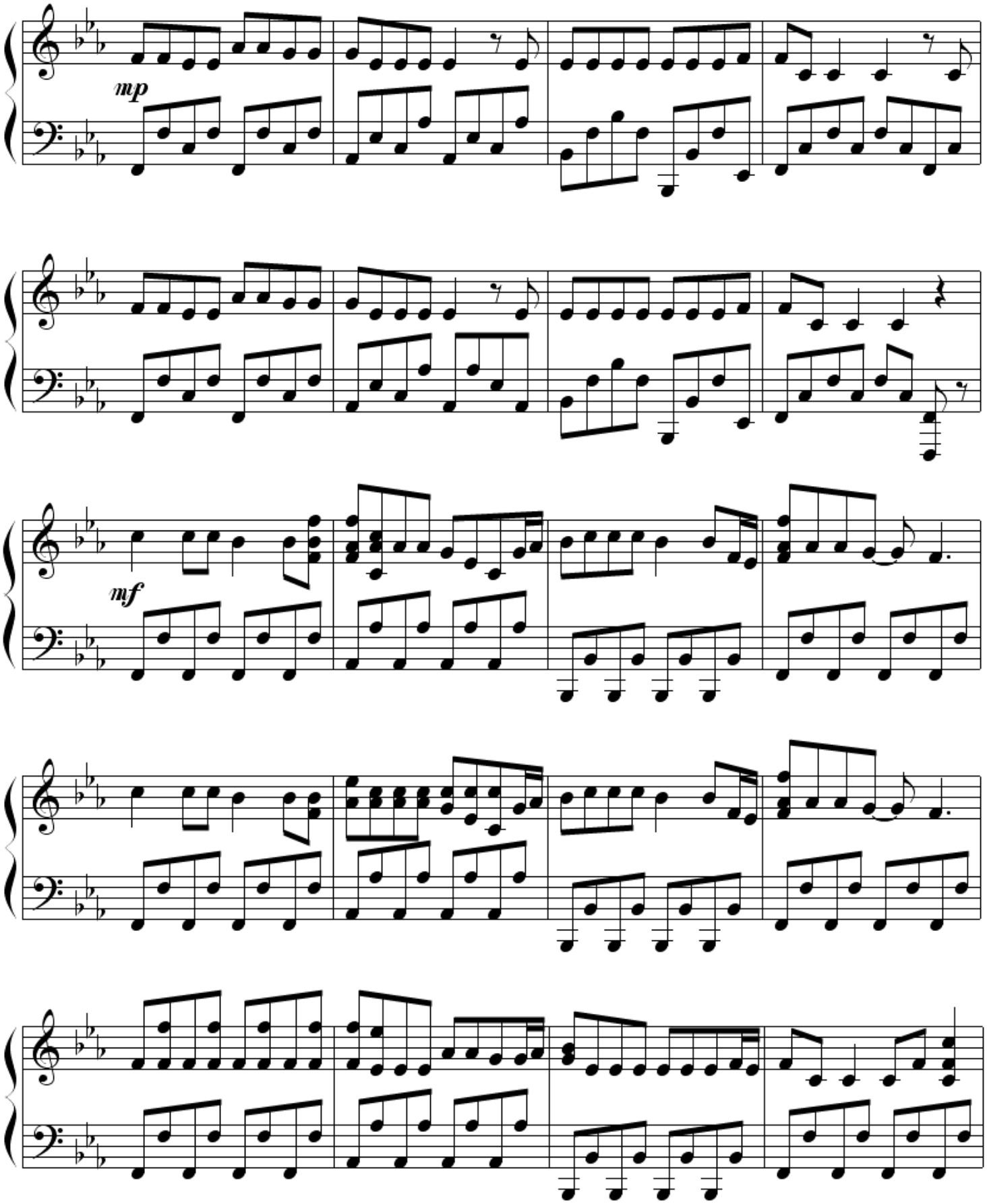

Copyright © 2001-2010 - Transcription by Deusdet Coppen to MUSIC PUBLISHING. Score Free - Rights for Artist Lady GaGa
All Rigths Reserved (S.J.P - PR) e-mail deusdetcolppen@gmail.com

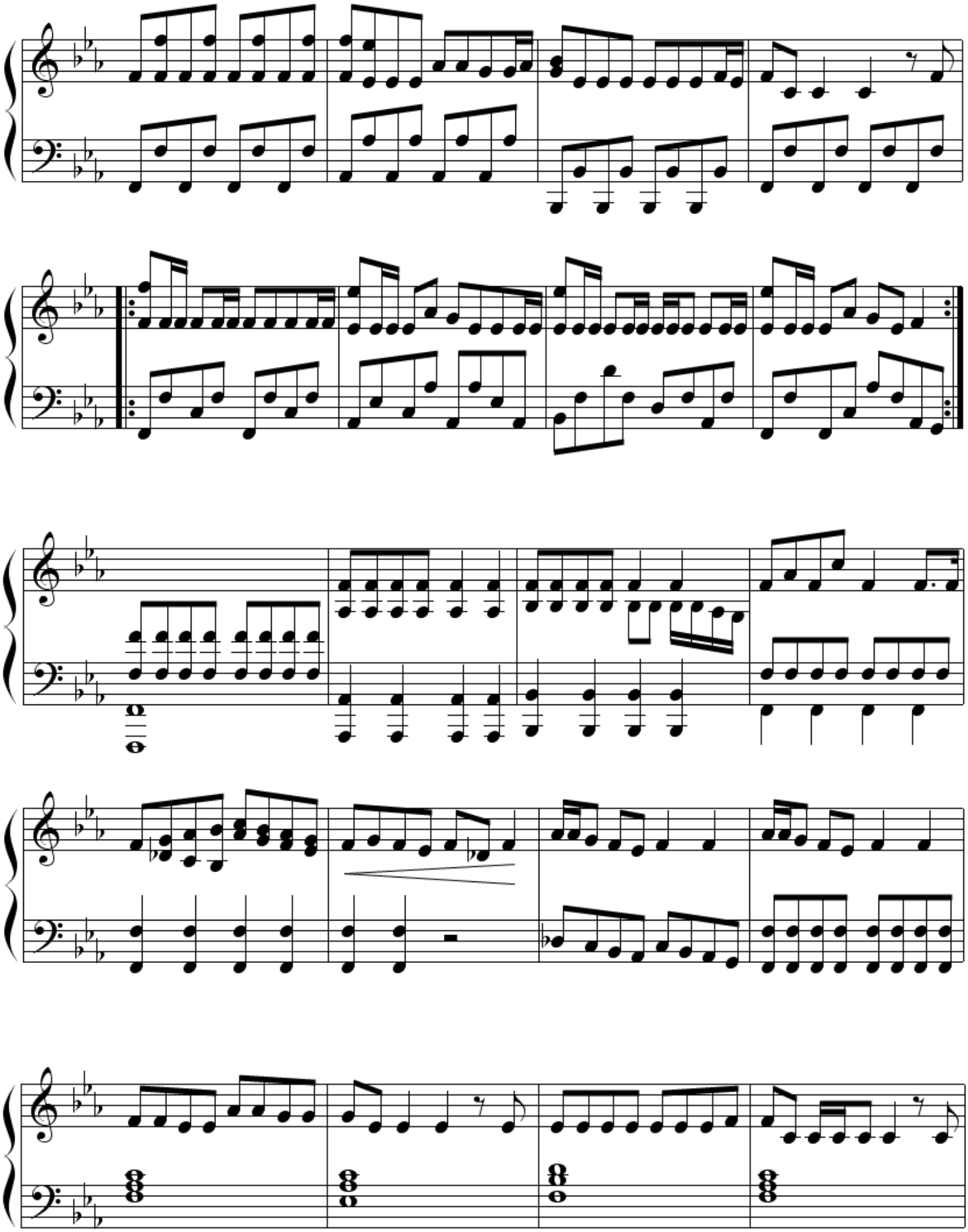

Copyright © 2001-2010 - Transcription by Deusdet Coppen to MUSIC PUBLISHING. Score Free - Rights for Artist Lady GaGa
All Rigths Reserved (S.J.P - PR) e-mail deusdetcolppen@gmail.com

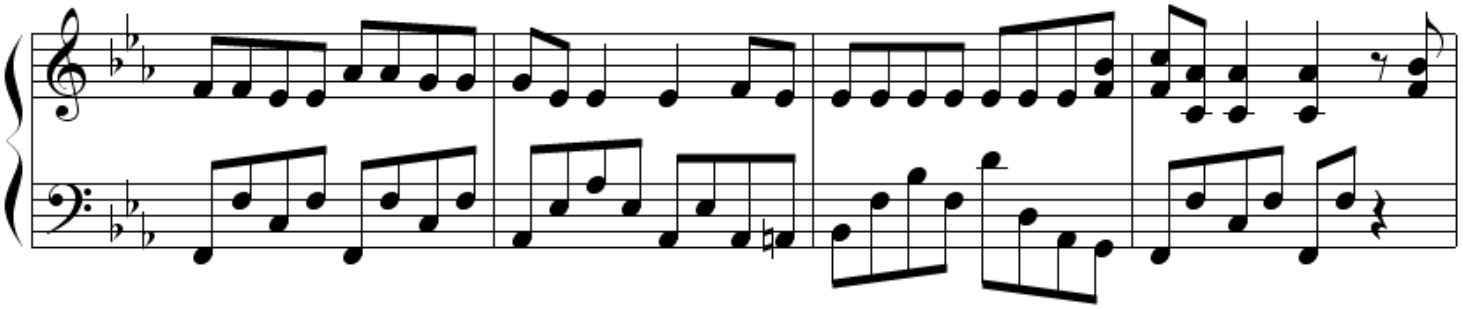

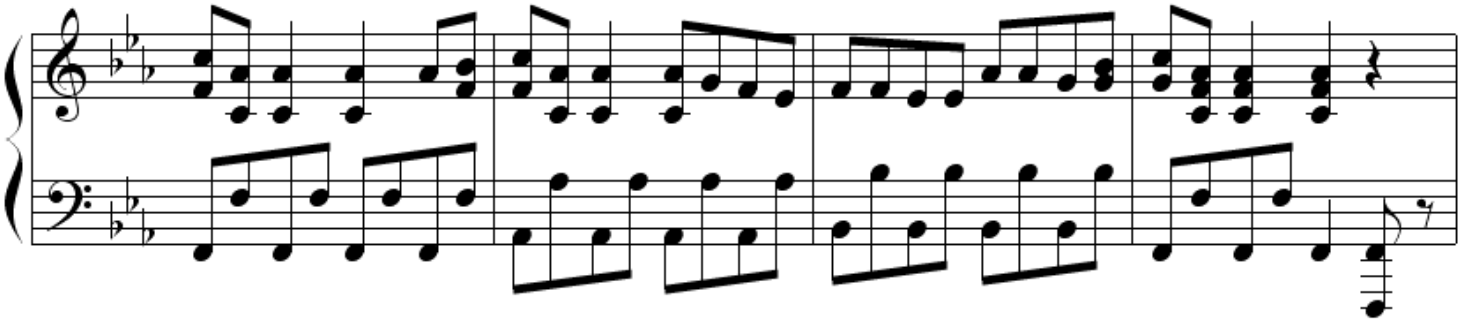

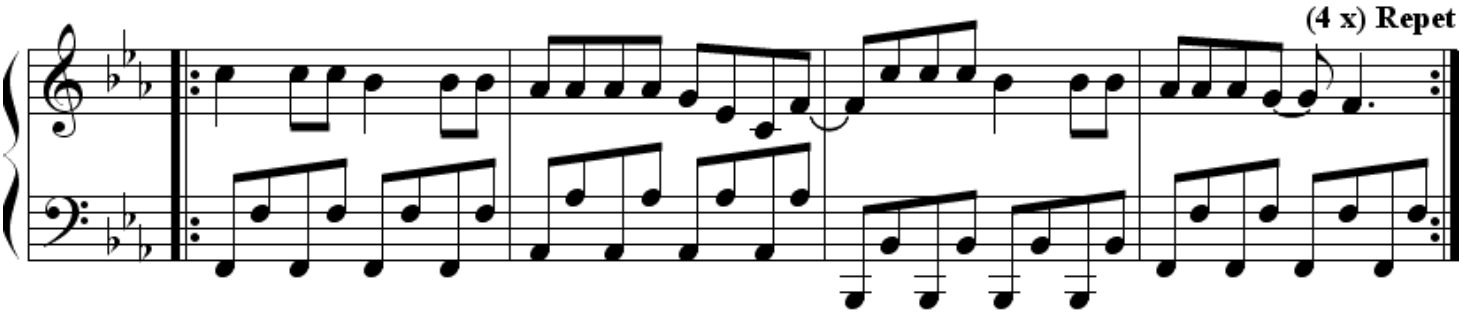

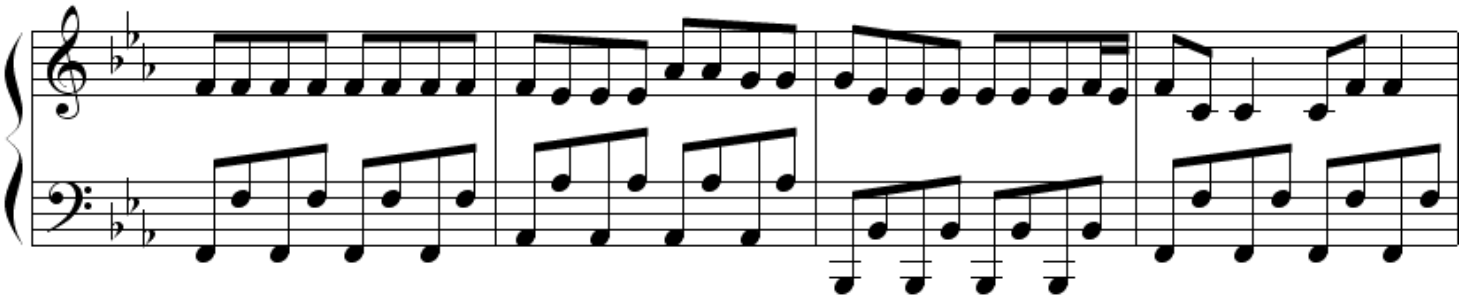

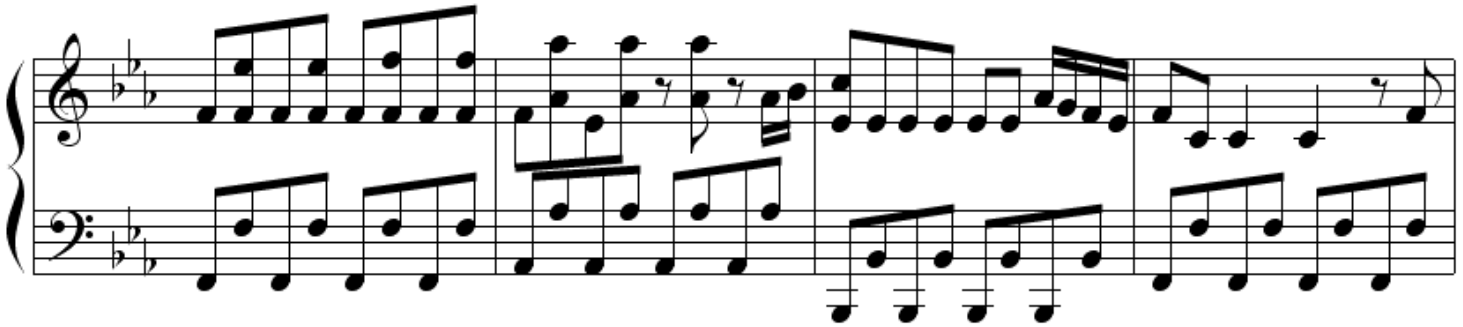

Copyright © 2001-2010 - Transcription by Deusdet Coppen to MUSIC PUBLISHING. Score Free - Rights for Artist Lady GaGa
All Rigths Reserved (S.J.P - PR) e-mail deusdetcolppen@gmail.com

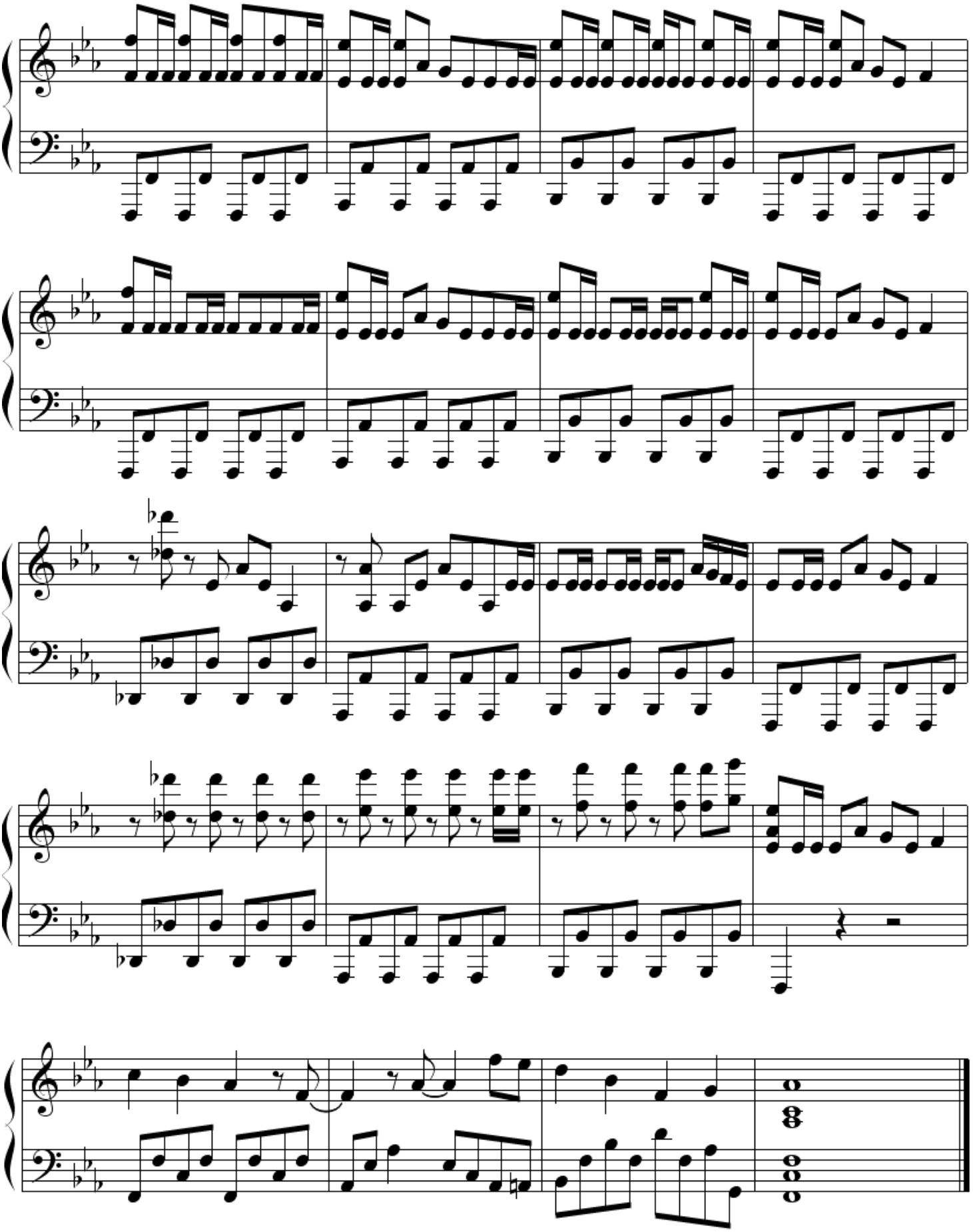

Copyright © 2001-2010 - Transcription by Deusdet Coppen to MUSIC PUBLISHING. Score Free - Rights for Artist Lady GaGa
All Rigths Reserved (S.J.P - PR) e-mail deusdetcolppen@gmail.com

TELEPHONE Lady GaGa featuring Beyoncé

Words and Music by Lady Gaga, Rodney "Darkchild" Jerkins
Copyright © 2010 Adaptation and Transcription by Deusdet Coppen Publishing
Rights for Artist Lady GaGa Featuring Beyoncé assigned to MUSIC - Score free
レディ・ガガ TELEPHONE - Mステ LADY GAGA

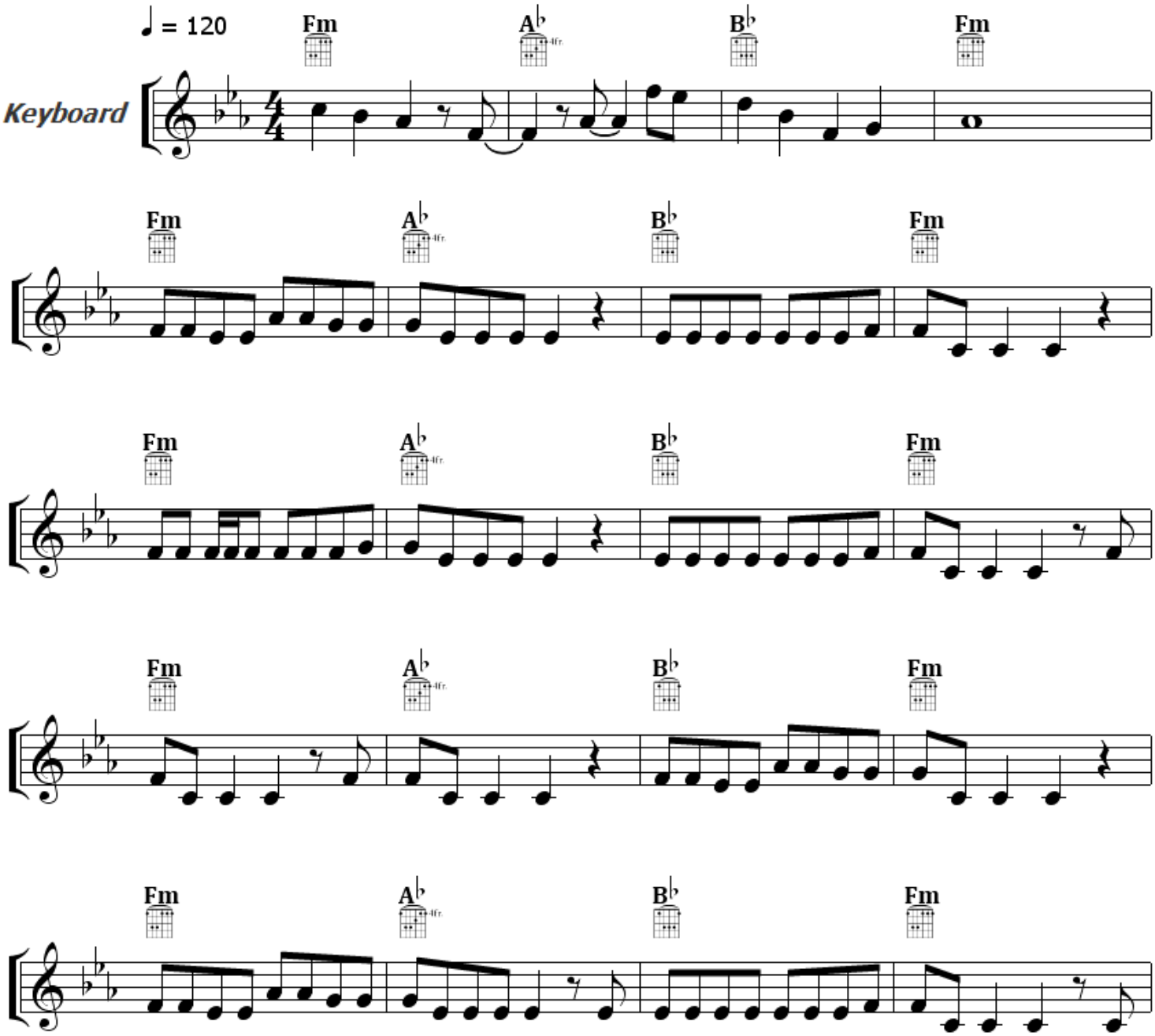

Copyright © 2001-2010 - Transcription by Deusdet Coppen to MUSIC PUBLISHING. Score Free - Rights for Artist Lady GaGa
All Rigths Reserved (S.J.P - PR) e-mail deusdetcolppen@gmail.com

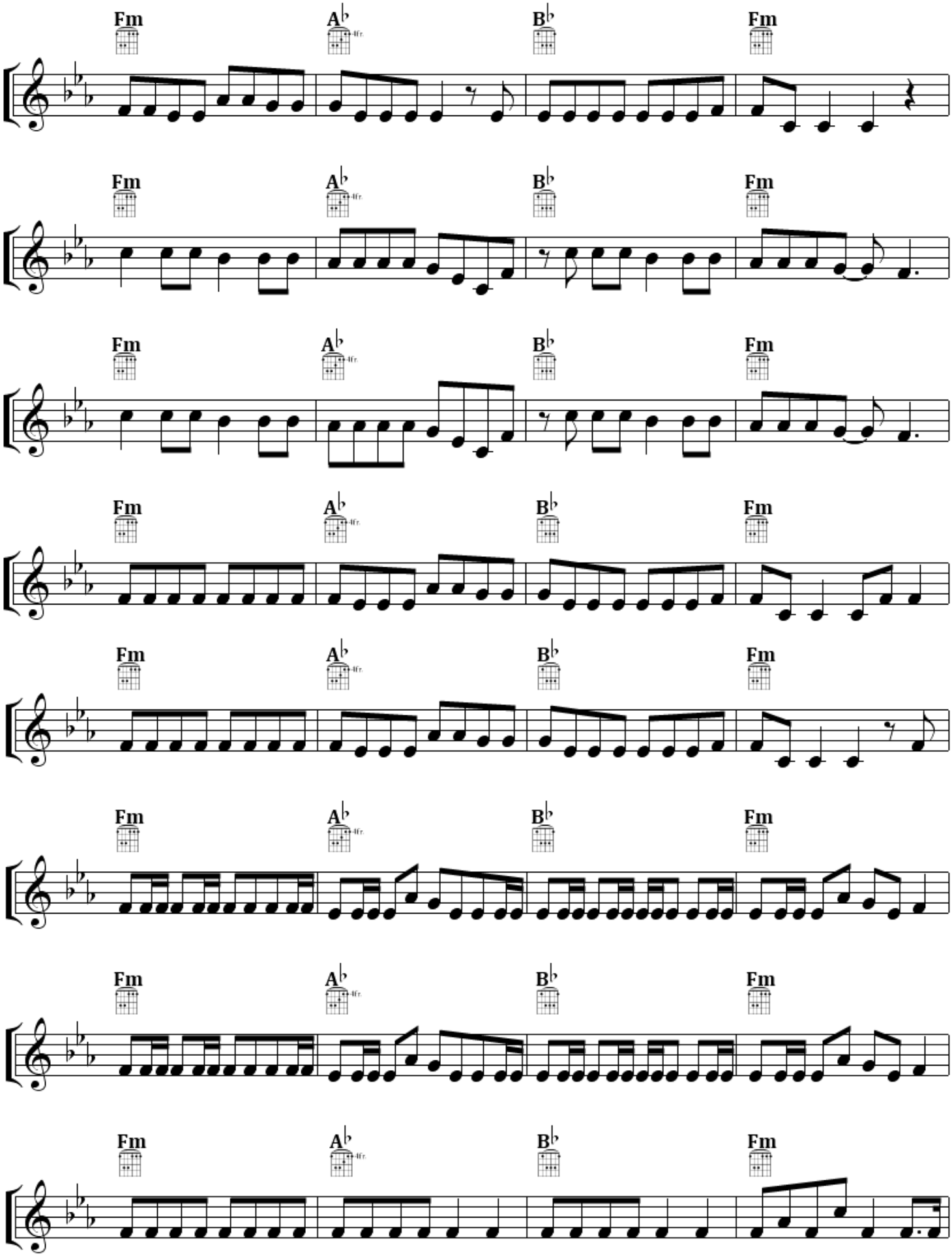

Copyright © 2001-2010 - Transcription by Deusdet Coppen to MUSIC PUBLISHING. Score Free - Rights for Artist Lady GaGa
All Rigths Reserved (S.J.P - PR) e-mail deusdetcolppen@gmail.com

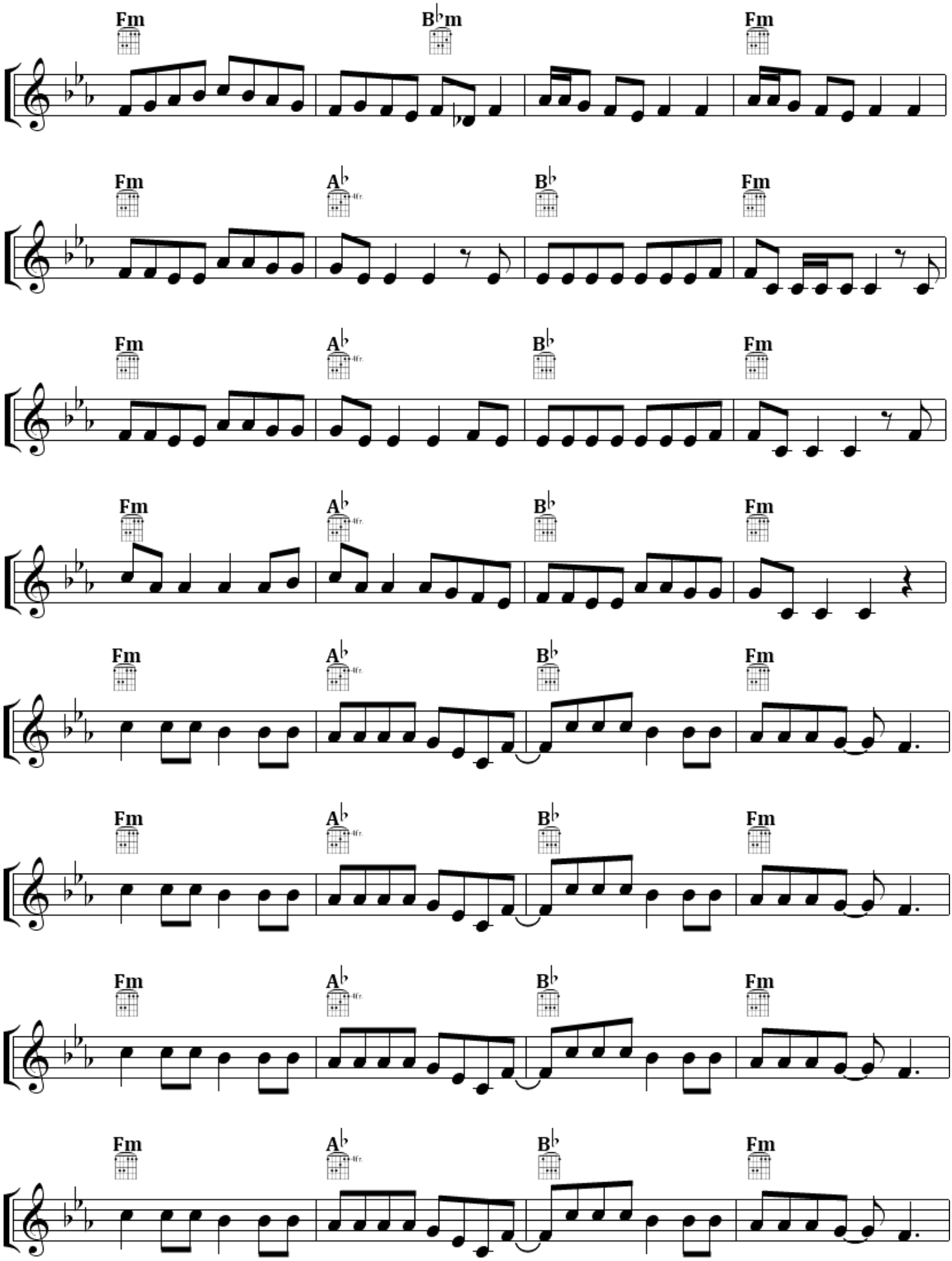

Copyright © 2001-2010 - Transcription by Deusdet Coppen to MUSIC PUBLISHING. Score Free - Rights for Artist Lady GaGa
All Rigths Reserved (S.J.P - PR) e-mail deusdetcolppen@gmail.com

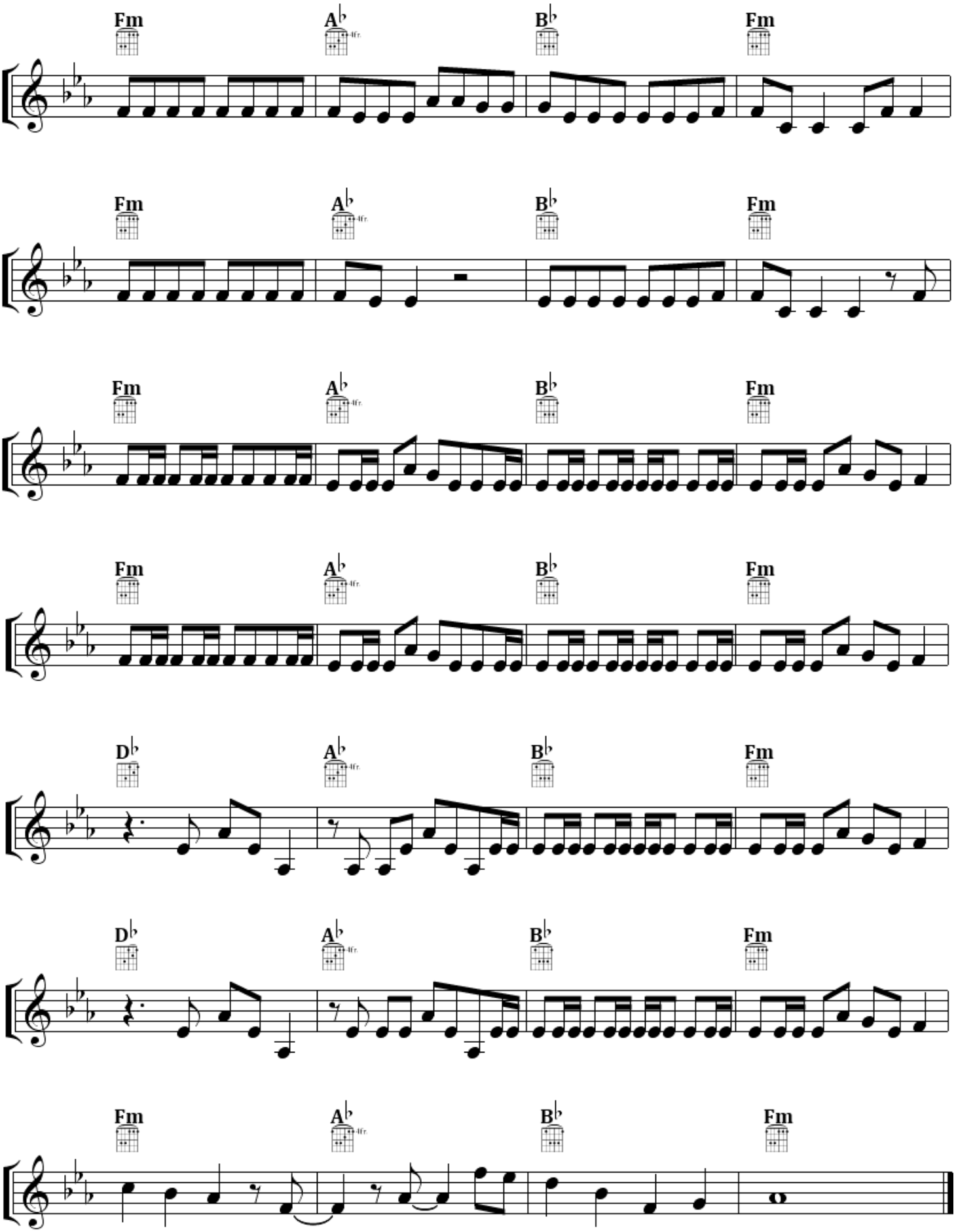

Copyright © 2001-2010 - Transcription by Deusdet Coppen to MUSIC PUBLISHING. Score Free - Rights for Artist Lady GaGa
All Rigths Reserved (S.J.P - PR) e-mail deusdetcolppen@gmail.com

CHORDS FOR KEYBOARD

Ab

Bb

Fm

Db

Lady GaGa featuring Beyoncé

Title: Telephone
Performed by: Lady GaGa Featuring Beyoncé
Arranger: Deusdet Coppen
Instruments: Piano, keyboard

Copyright © 2001-2010 - Transcription by Deusdet Coppen to MUSIC PUBLISHING. Score Free - Rights for Artist Lady GaGa
All Rigths Reserved (S.J.P - PR) e-mail deusdetcolppen@gmail.com

Telephone (Feat. Beyoncé)

Lady Gaga

Composição: Lady Gaga, Rodney "Darkchild" Jerkins

Hello, hello, baby;
You called, I can't hear a thing.
I have got no service
in the club, you see, see...
Wha-Wha-What did you say?
Oh, you're breaking up on me...
Sorry, I cannot hear you,
I'm kinda busy.

K-kinda busy
K-kinda busy
Sorry, I cannot hear you, I'm kinda busy.

Just a second,
it's my favorite song they're gonna play
And I cannot text you with
a drink in my hand, eh...
You shoulda made some plans with me,
you knew that I was free.
And now you won't stop calling me;
I'm kinda busy.

Stop calling, stop calling,
I don't wanna think anymore!
I left my head and my heart on the dance floor.
Stop calling, stop calling,
I don't wanna talk anymore!
I left my head and my heart on the dance floor.

Eh, eh, eh, eh, eh, eh...
Stop telephoning me!
Eh, eh, eh, eh, eh, eh...
I'm busy!

Can call all you want,
but there's no one home,
and you're not gonna reach my telephone!
Out in the club,
and I'm sippin' that bub,
and you're not gonna reach my telephone!

Call when you want,
but there's no one home,
and you're not gonna reach my telephone!
Out in the club,
and I'm sippin' that bub,
and you're not gonna reach my telephone!

Boy, the way you blowing up my phone
won't make me leave no faster.
Put my coat on faster,
leave my girls no faster.
I shoulda left my phone at home,
'cause this is a disaster!
Callin' like a collector -
sorry, I cannot answer!

Not that I don't like you,
I'm just at a party.
And I am sick and tired
of my phone r-ringing.
Sometimes I feel like
I live in Grand Central Station.
Tonight I'm not taking no calls,
'cause I'll be dancing.

'Cause I'll be dancing
'Cause I'll be dancing
Tonight I'm not takin' no calls, 'cause I'll be dancin'!

Stop callin', stop calling,
I don't wanna think anymore!
I left my head and my heart on the dance floor.
Stop callin', stop calling,
I don't wanna talk anymore!
I left my head and my heart on the dance floor.

Eh, eh, eh, eh, eh, eh...
Stop telephoning me!
Eh, eh, eh, eh, eh, eh...
I'm busy!

Can call all you want,
but there's no one home,
you're not gonna reach my telephone!
'Cause I'm out in the club,
and I'm sipping that bub,
and you're not gonna reach my telephone!

Call when you want,
but there's no one home,
and you're not gonna reach my telephone!
'Cause I'm out in the club,
and I'm sipping that bub,
and you're not gonna reach my telephone!

My telephone!
M-m-my telephone!
'Cause I'm out in the club,
and I'm sipping that bub,
and you're not gonna reach my telephone!

My telephone!
M-m-my telephone!
'Cause I'm out in the club,
and I'm sipping that bub,
and you're not gonna reach my telephone!

We're sorry... the number you have reached is not in service at this time.
Please check the number, or try your call again.

Copyright © 2001-2010 - Transcription by Deusdet Coppen to MUSIC PUBLISHING. Score Free - Rights for Artist Lady GaGa
All Rigths Reserved (S.J.P - PR) e-mail deusdetcolppen@gmail.com

SCORES FOR KEYBOARD

ADAPTATION AND TRANSCRIPTION BY DEUSDET COPPEN

TELEPHONE

Lady GaGa featuring Beyoncé

PARTITURA GRÁTIS

Copyright © 2001-2010 - Transcription by Deusdet Coppen to MUSIC PUBLISHING
Score Free - Artist Lady Gaga fEATURING Beyoncé